NAME: _____

Mr. Chemov
MUS 117 __
Worksheet #2

Identify each chord in the following chorale ["Freu dich sehr, o meine Seele"] by Roman Numeral and figures.
Do not write figures for root position triads. Use only *one* label in measure 4.

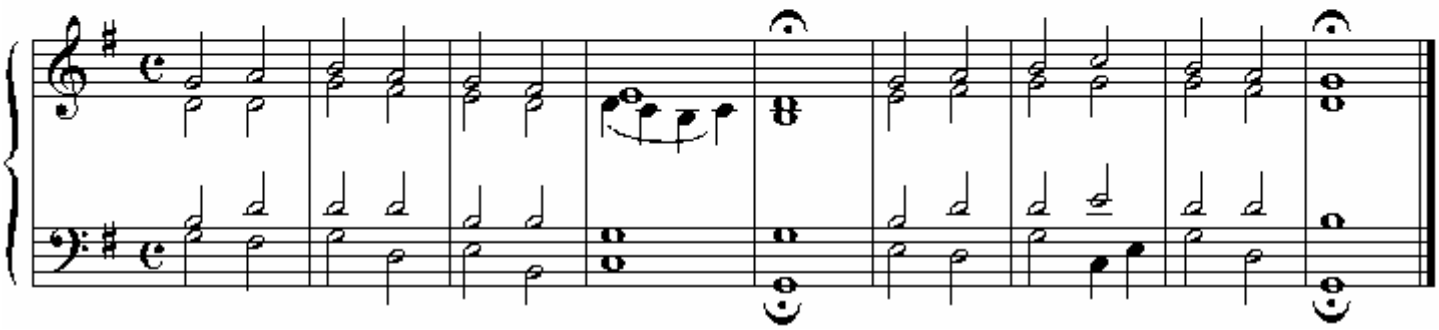

2. What is the function of the D in measure 4?

3. What is the function of the B in measure 4?

4. What type of cadence is reached in the final measure given here? Be specific.